Apartment for sale in Playa del Cura with tourist licence

+34 966 932 436

+34 622 222 939

Ramon Gallud, 171, Torrevieja 03182
http://ns1.talmarproperty.com/

Ref. N:AG30/1350
€ 204 900

- Bedrooms: 1
- Bathrooms : 1
- S: 56m^2
- Design and Interior
  - Furniture
- Territory
  - Elevator
  - Public swimming pool
- Views
  - View to sea
- Distance
  - Beach:50 m. m.

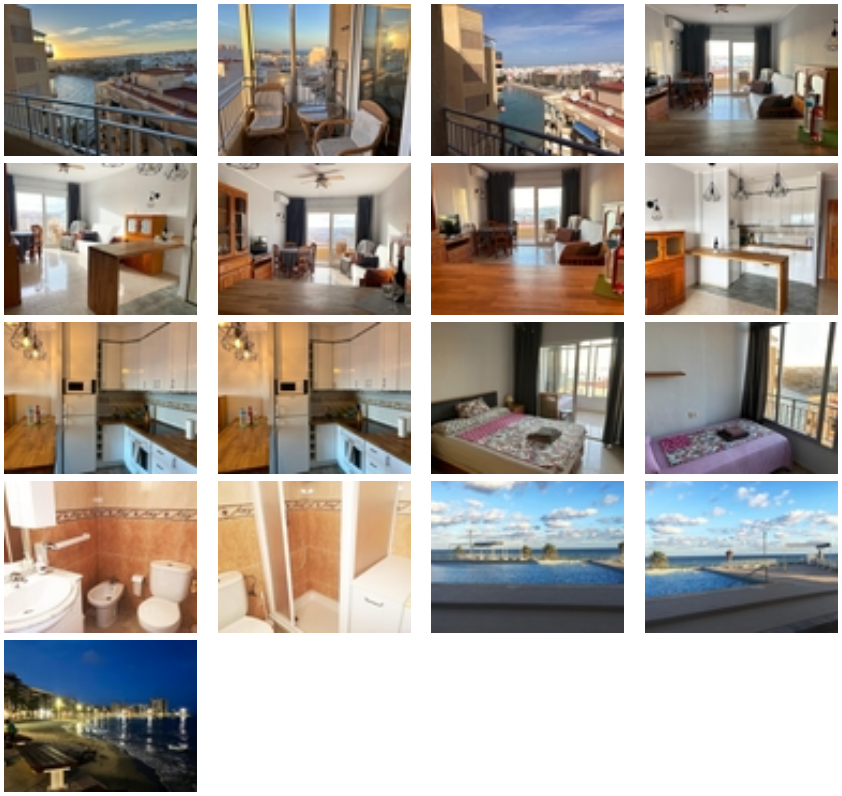

Apartment for sale on Playa del Cura, with a tourist licence, located on the beachfront with sea views and a communal pool. The property is

ideal for holiday rentals thanks to its excellent location and features. It includes a spacious bedroom with a glazed terrace, a full bathroom, and a living-dining room with a French-style kitchen.~The apartment offers beautiful open views of the city and Playa del Cura.~